

TENNERT SHORT PLAT
KITTITAS COUNTY SHORT PLAT NO. 07-XX
PORTION OF THE SE1/4, SEC. 34, T.20N., R.15E., W.M.
KITTITAS COUNTY, WASHINGTON

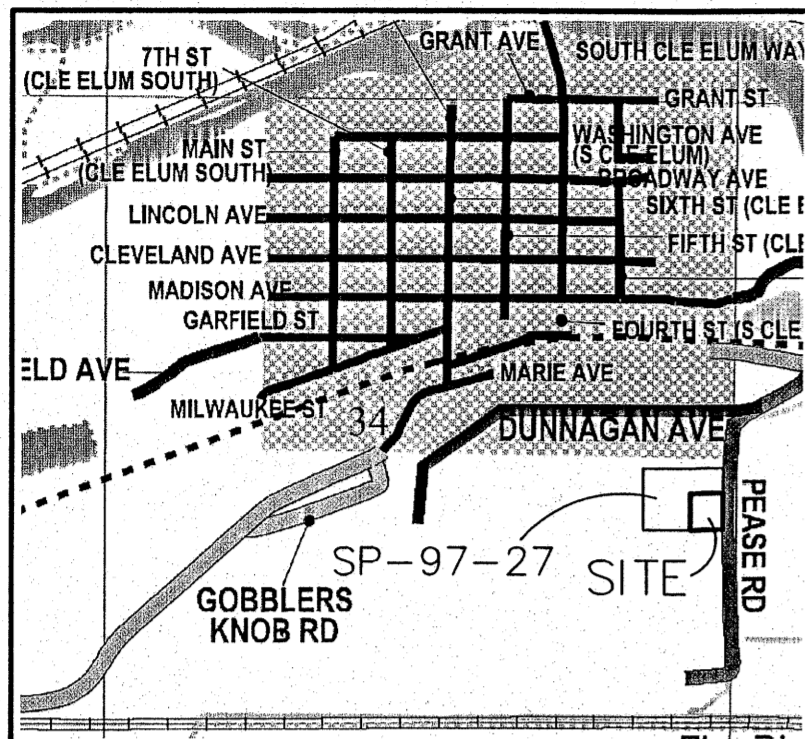

VICINITY MAP
N.T.S.

SURVEY NOTES:

1. BASIS OF BEARINGS AND SECTION BREAKDOWN ARE PER A SURVEY BY CRUSE & NELSON AS FILED IN BOOK E OF SHORT PLATS AT PAGES 228 & 229, UNDER AUDITOR'S FILE NUMBER 199803160024 AND THE SURVEYS REFERENCED THEREON.
2. THE PURPOSE OF THIS DOCUMENT IS TO SHORT PLAT LOT 2 OF THAT CERTAIN SHORT PLAT AS RECORDED BY CRUSE & NELSON FILED UNDER AUDITOR'S FILE NUMBER 199803160024.
3. KITTITAS COUNTY RELIES ON ITS RECORD THAT A SUPPLY OF POTABLE WATER EXISTS. THE APPROVAL OF THIS DIVISION OF LAND INCLUDES NO GUARANTEE OR ASSURANCE THAT THERE IS A LEGAL RIGHT TO WITHDRAW GROUNDWATER WITHIN THE LAND DIVISION.

APPROVALS

KITTITAS COUNTY PUBLIC WORKS

EXAMINED AND APPROVED This ____ day of _____ A.D., 20____

Kittitas County Engineer

COUNTY PLANNING DIRECTOR

I hereby certify that the "TENNERT" Short Plat has been examined by me and find that it conforms to the comprehensive plan of the Kittitas County Planning Commission.

Dated this ____ day of _____ A.D., 20____

Kittitas County Planning Director

KITTITAS COUNTY HEALTH DEPARTMENT

Preliminary inspection indicated soil conditions may allow use of septic tanks as a temporary means of sewage disposal for some, but not necessarily all building sites within this short plat. Prospective purchasers of lots are urged to make inquiries at the County Health Department about issuance of septic tank permits for lots.

Dated this ____ day of _____ A.D., 20____

Kittitas County Health Officer

CERTIFICATE OF COUNTY TREASURER

I hereby certify that the taxes and assessments are paid for the preceding years and for this year in which the plat is now to be filed.

Dated this ____ day of _____ A.D., 20____

Kittitas County Treasurer

ORIGINAL TAX LOT NO. 20-15-34060-0002 (13129)

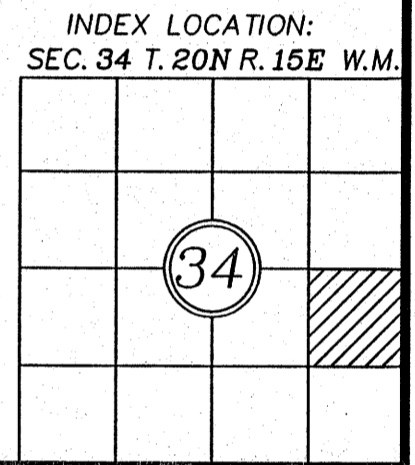
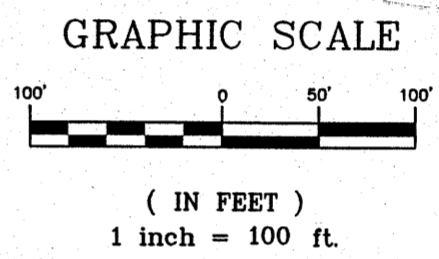
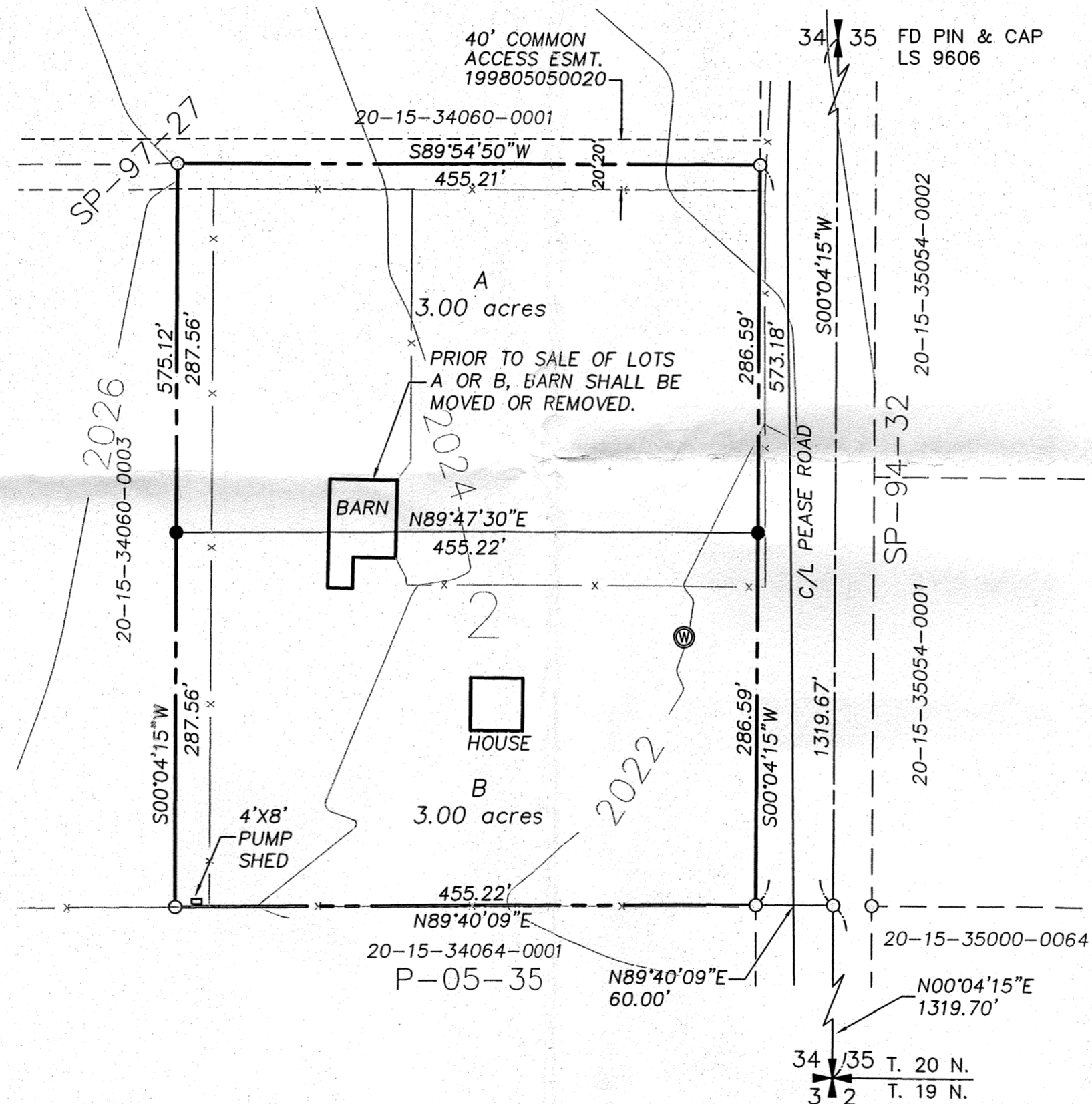

RECORDER'S CERTIFICATE

Filed for record this.....day of 20.....at.....M
in book.....of.....at page.....at the request of
DAVID P. NELSON
Surveyor's Name

.....
County Auditor Deputy County Auditor

SURVEYOR'S CERTIFICATE

This map correctly represents a survey made by me or under my direction in conformance with the requirements of the Survey Recording Act at the request of...**TIM & SHEILA TENNERT**... in...**SEPT**.....20**07**..

DAVID P. NELSON DATE 09/24/07
Certificate No.....18092.....

K.C.S.P. NO. 07-XX
Portion of the SE1/4, Sec. 34, T.20N., R.15E., W.M.
Kittitas County, Washington

DWN BY G.W./P.Y.	DATE 09/07	JOB NO. 07202
CHKD BY D. NELSON	SCALE 1"=100'	SHEET 1 OF 2

LEGEND

- ✚ SECTION CORNER
- ⊥ QUARTER CORNER
- FND REBAR
- SET 1/2" REBAR LS# 18092
- x-x-x-x FENCE

NOTE:
 THE EXISTING UTILITIES AS SHOWN ARE ONLY APPROXIMATE AND ARE BASED ON THE BEST AVAILABLE INFORMATION. IT SHALL BE THE CONTRACTOR'S RESPONSIBILITY TO VERIFY THE SIZE, TYPE, LOCATION, AND DEPTH OF ALL EXISTING UTILITIES PRIOR TO STARTING CONSTRUCTION, AND IIFORM THE DESIGN ENGINEER OF ANY DISCREPANCIES.

Call Before You Dig
1-800-553-4344

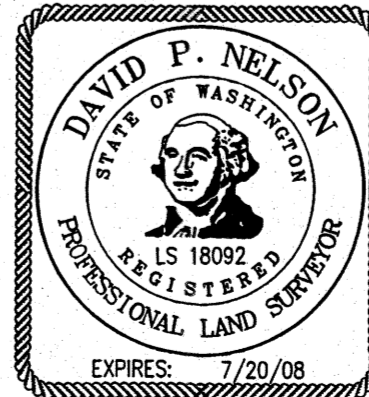

Encompass ENGINEERING & SURVEYING

108 EAST 2ND STREET
 CLE ELUM, WA 98922
 PHONE: (509) 674-7433
 FAX: (509) 674-7419

